Tracce lineari

KATYA SANNA

Selezione non cronologica
di acquarelli e disegni di Katya Sanna
realizzati tra 1985 ed il 2000

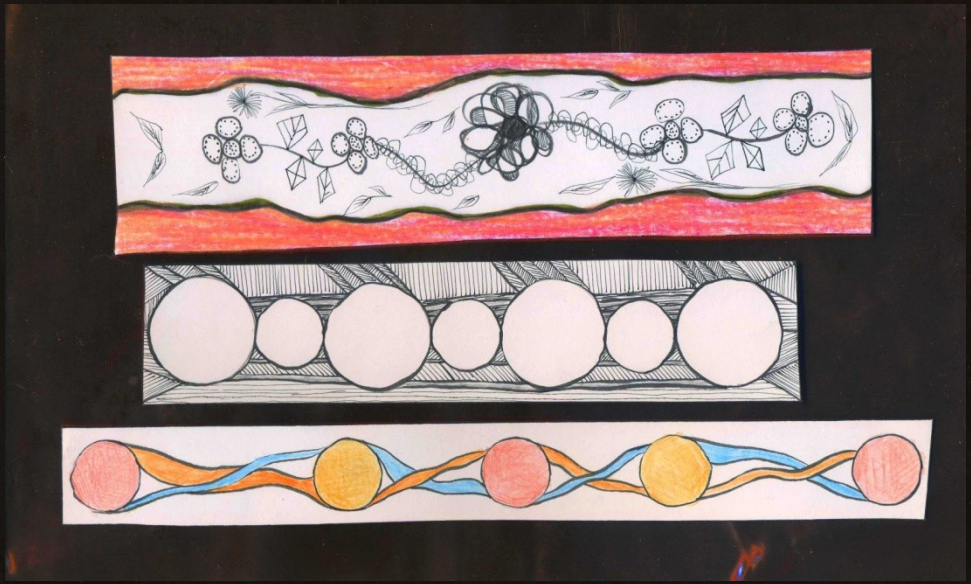

Ghirlanda
Decorazione Muro
Decò

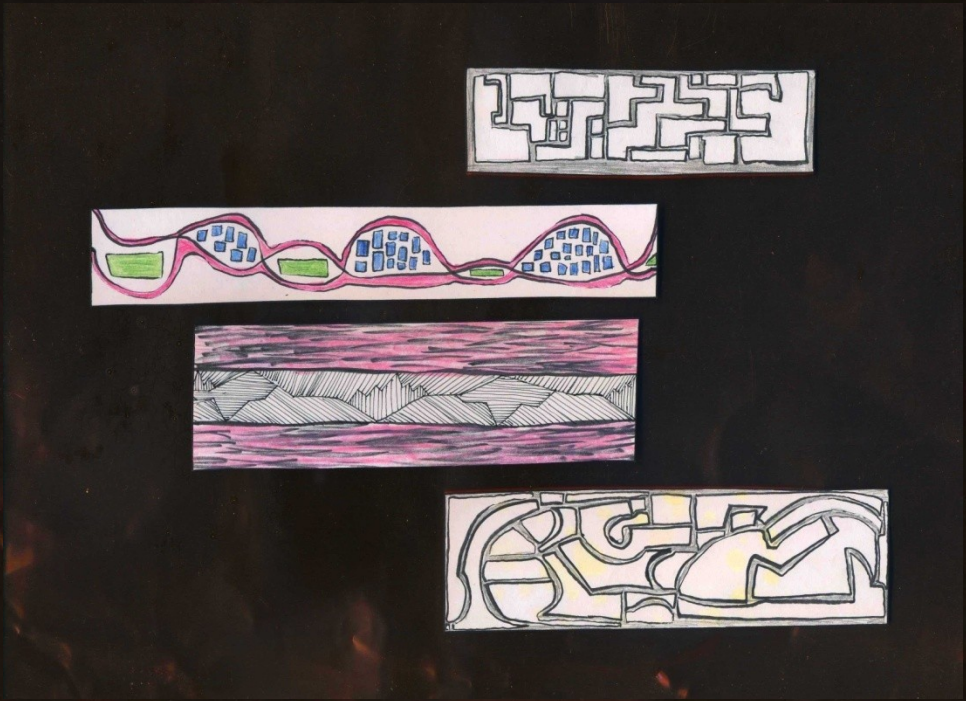

Muro Azteco
DNA Decò
Decorazione Montagne
Decorazione Azteco

Conosci te stesso

www.katyasanna.it

La Porta del Futuro

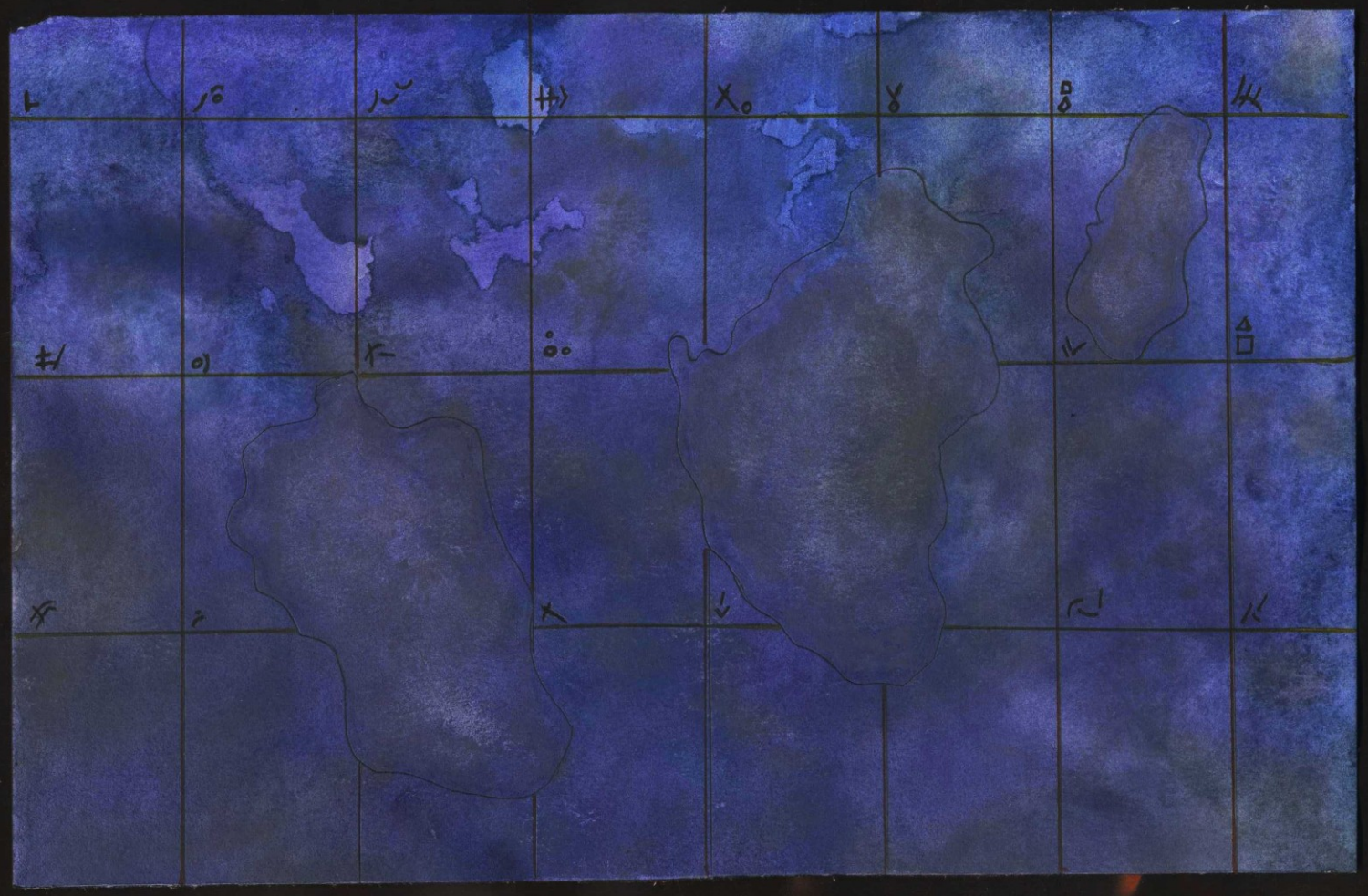

Il continente antico

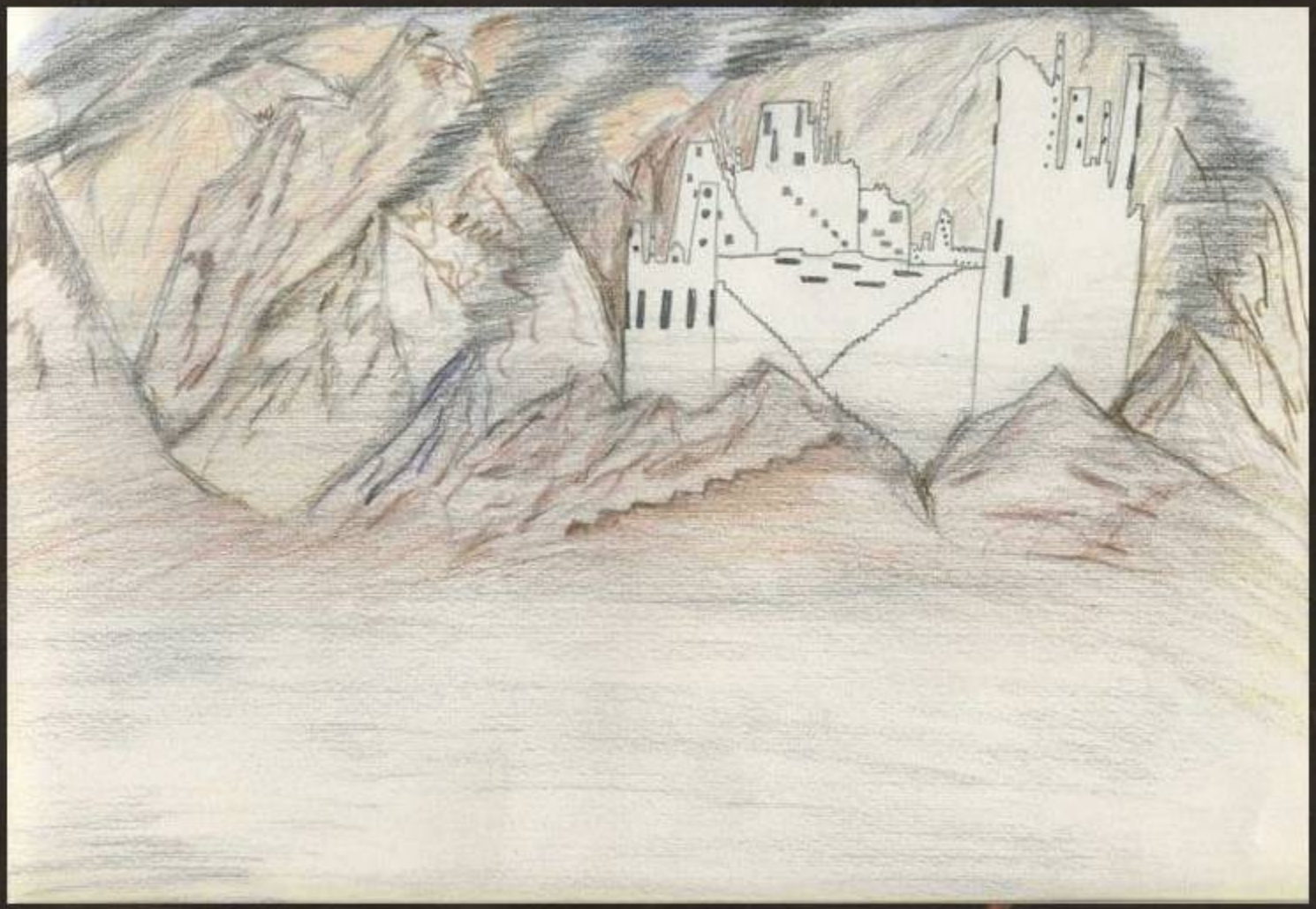

Città lunare

Vista

Vedere

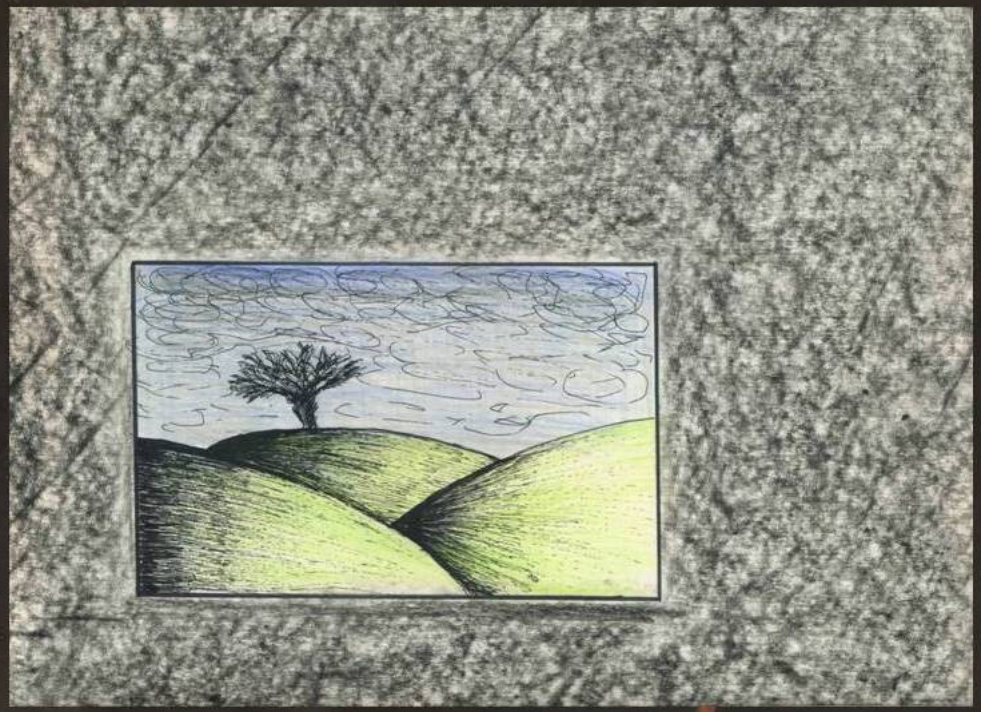

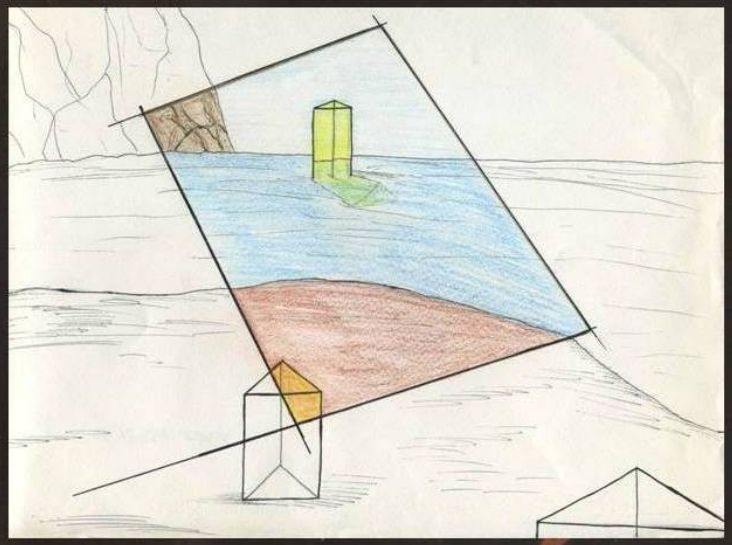

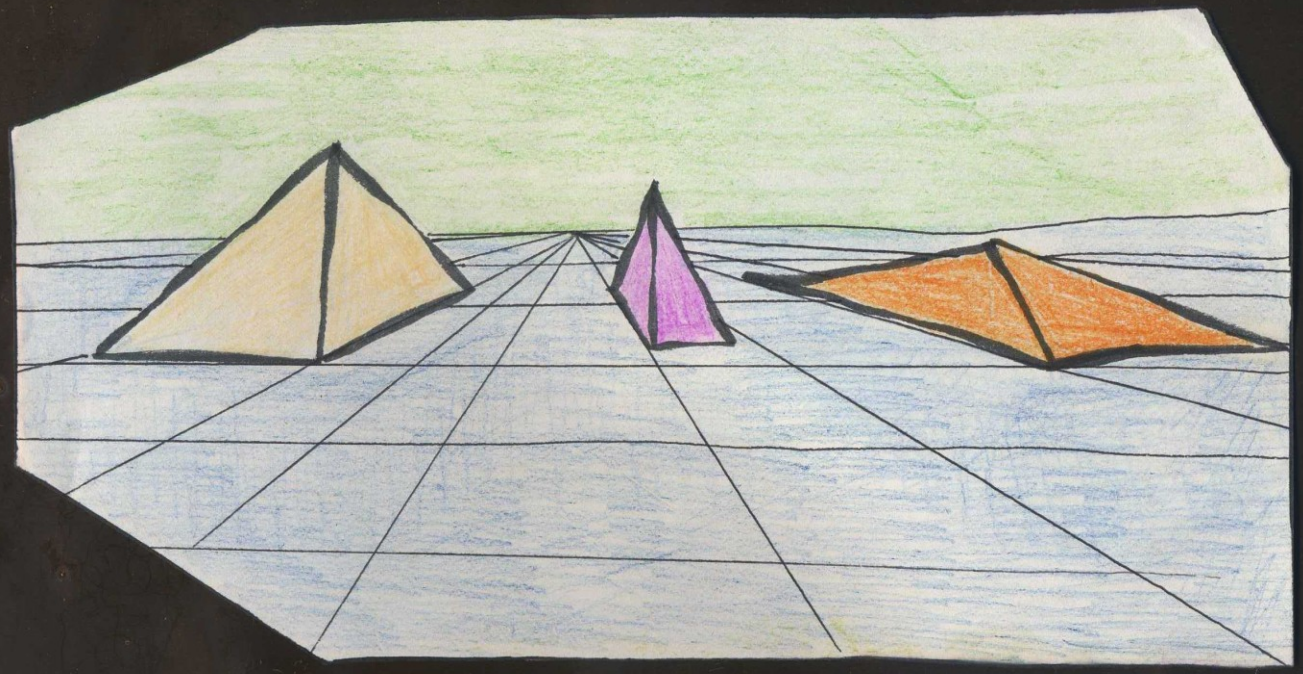

Spazio

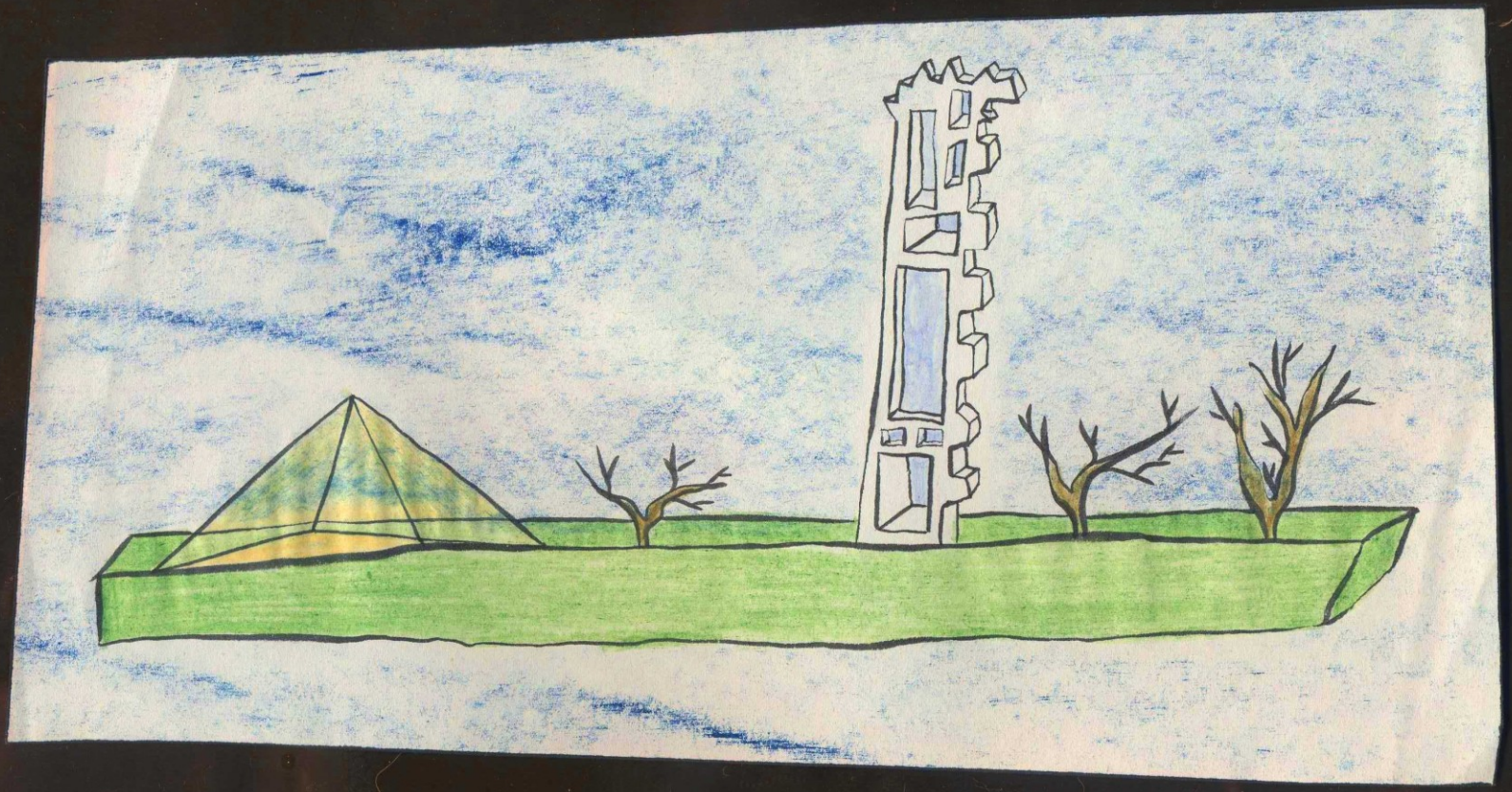

La Storia

Guardiani e Sentieri

www.katyasanna.it

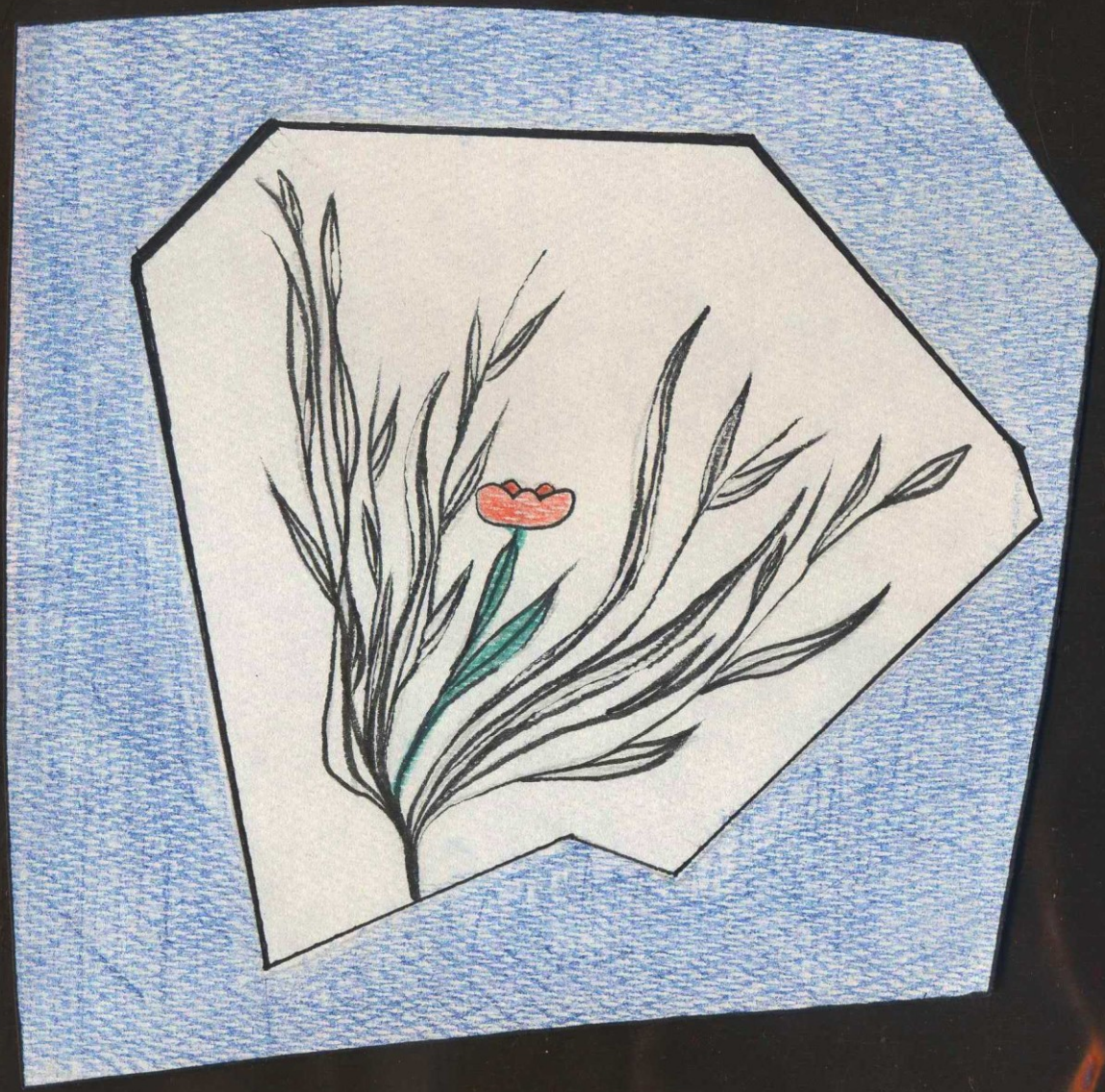

Speranza

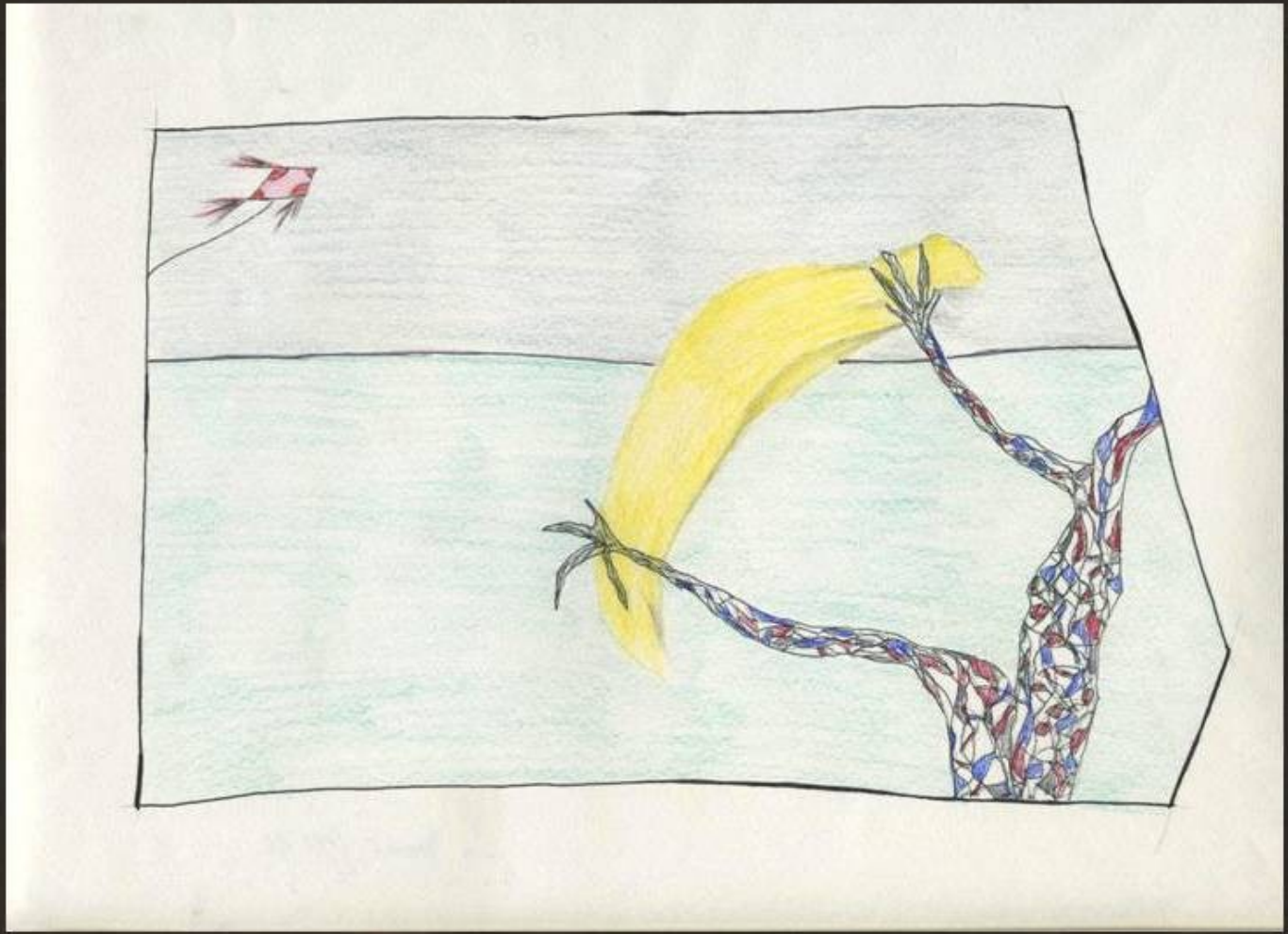

La Madre

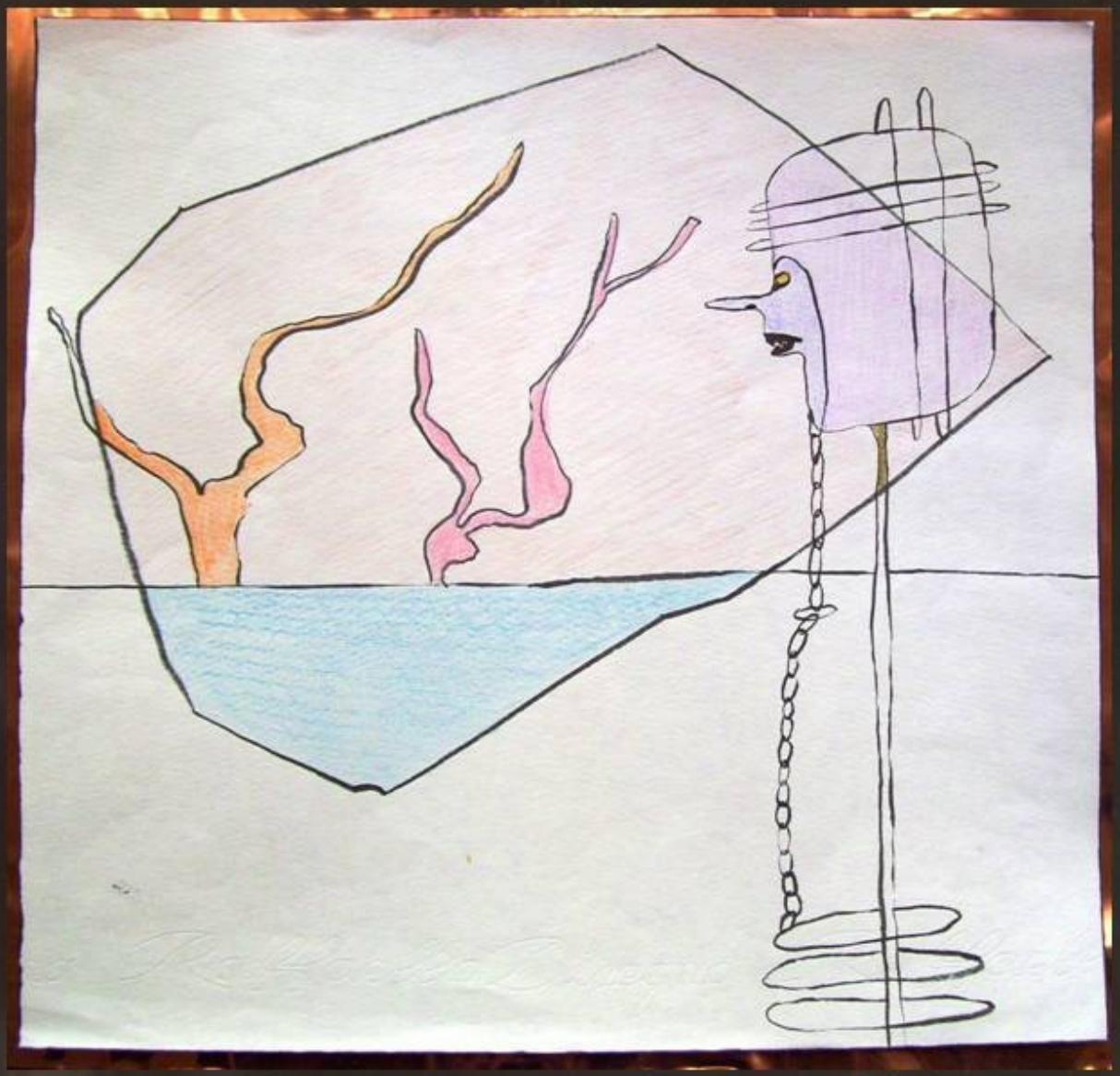

Lo spaventapasseri

Arcobaleno

www.katyasanna.it

L’attrito

www.katyasanna.it

Maschera

www.katyasanna.it

Leonardo

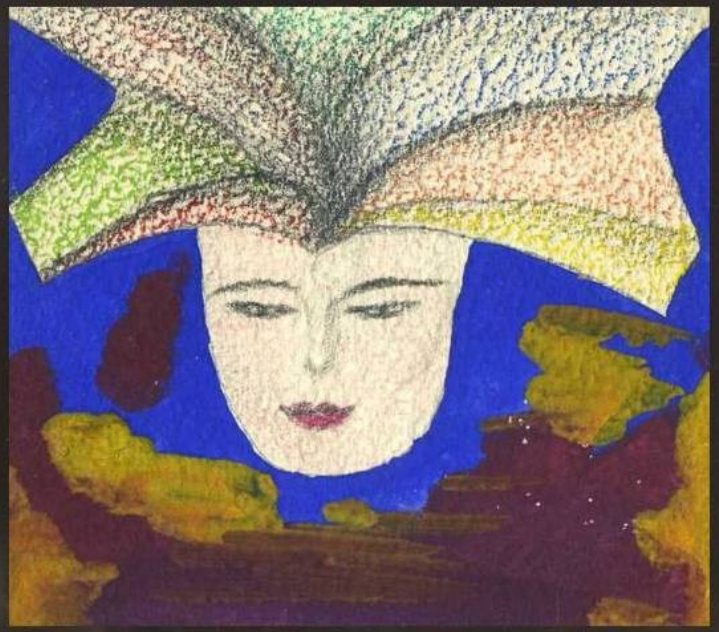

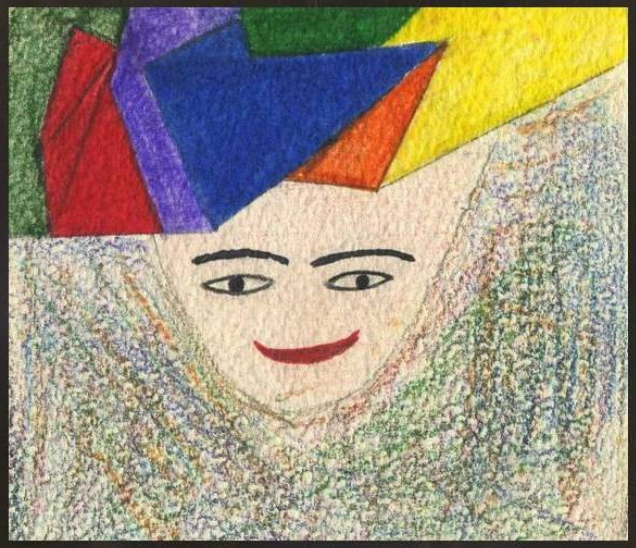

Prova 1
Prova2
Prova 3

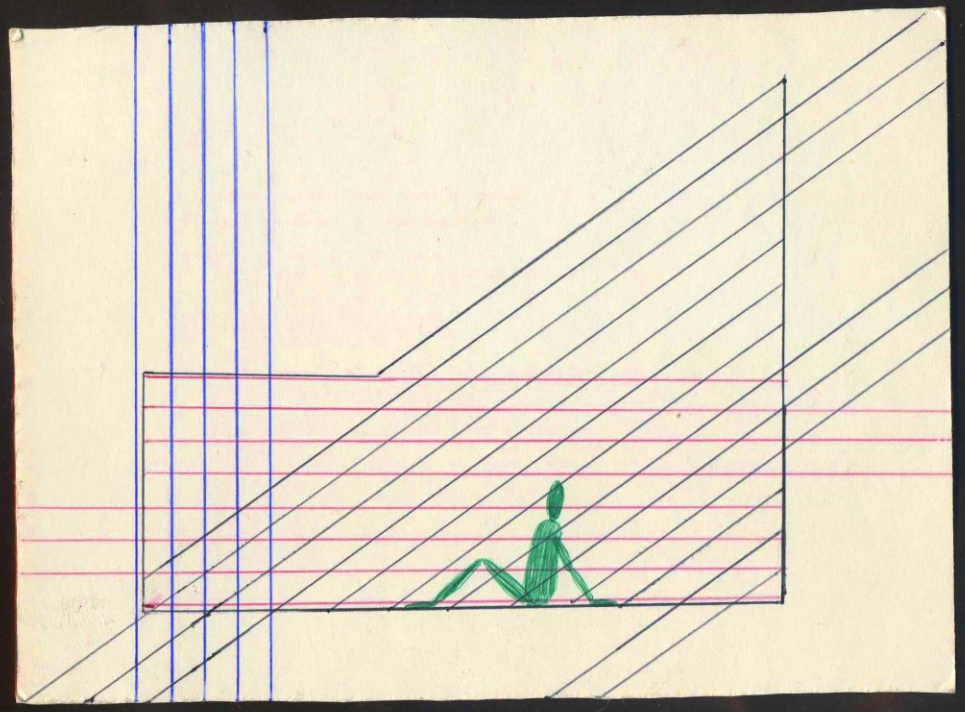

Venere
Homo tecnologicus #1

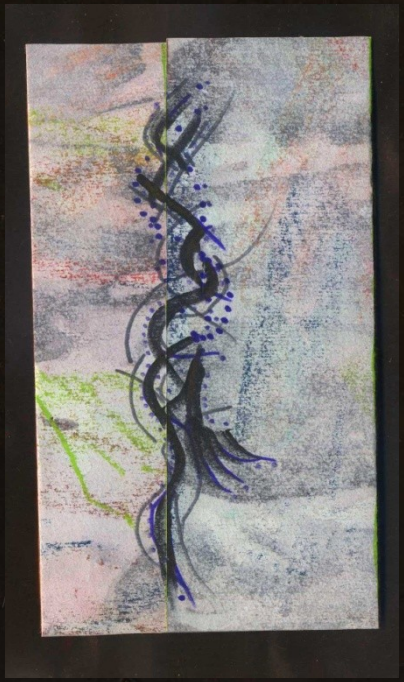

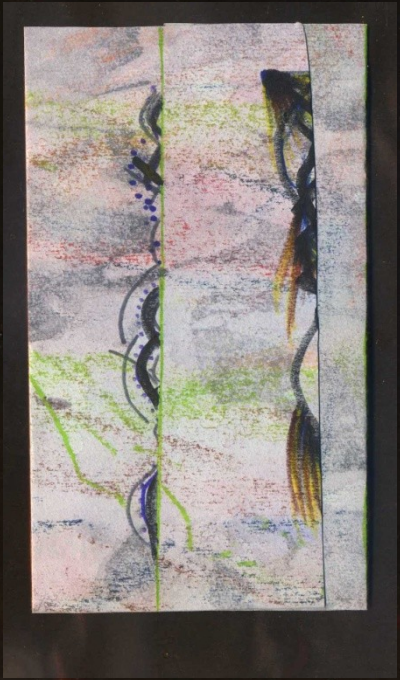

Il Tempo nel Sogno
1, 2, 3, 4, 5

www.katyasanna.it

Il Tempo nel Sogno
6, 7, 8, 9

www.katyasanna.it

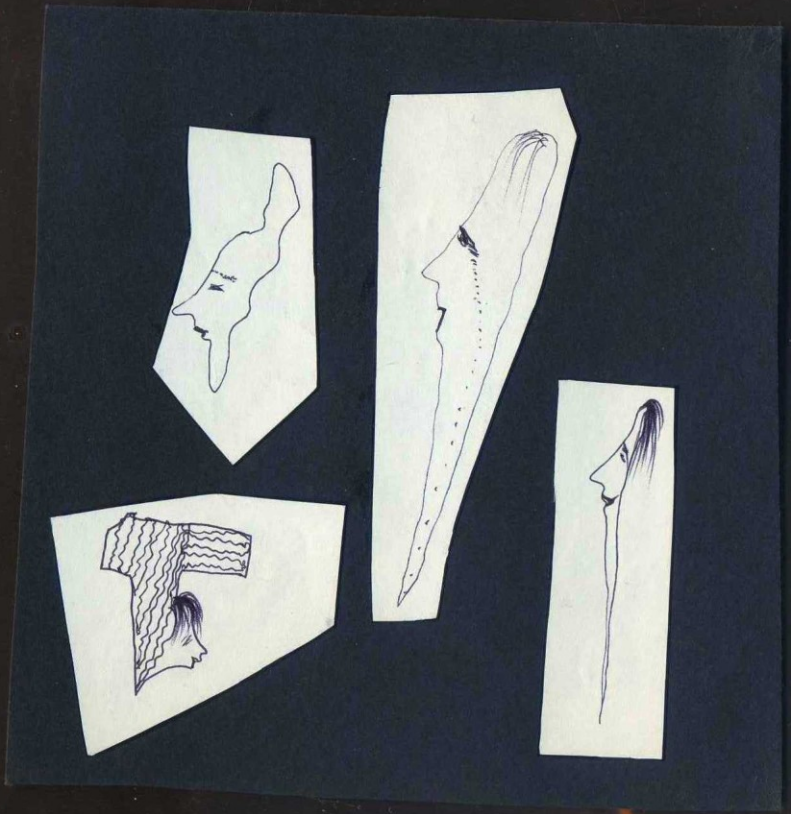

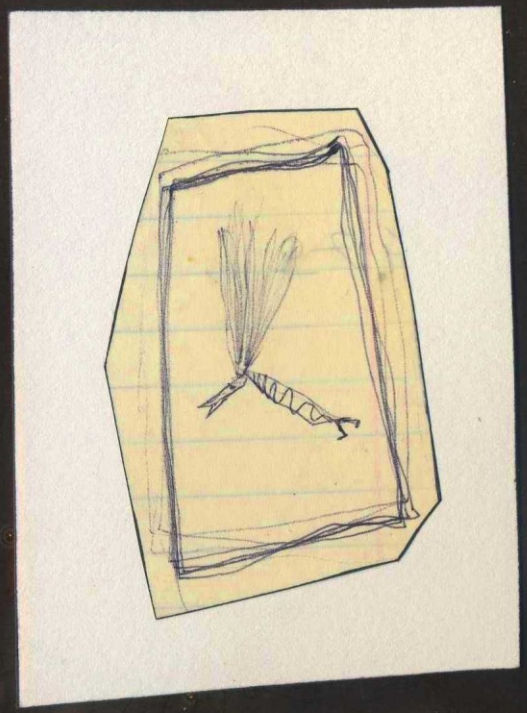

Anime vigili
Zanzara di lattice

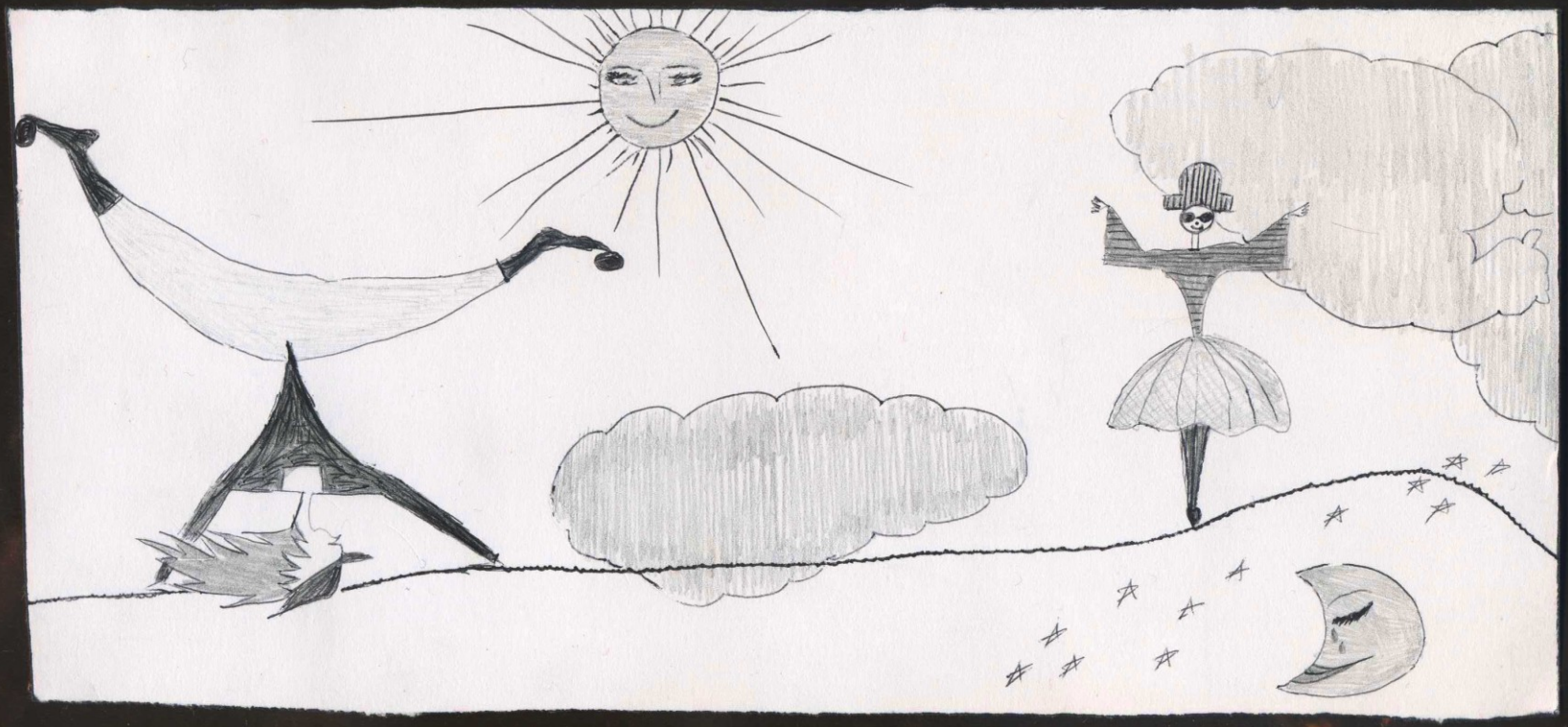

Acrobati

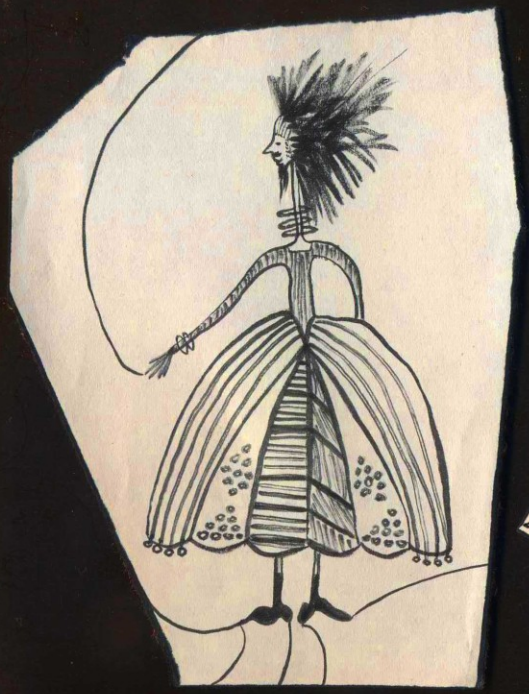

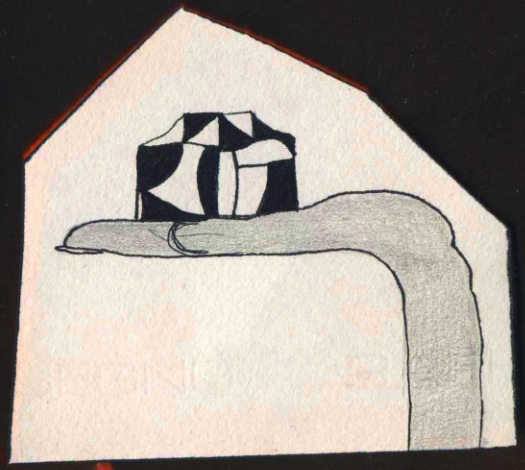

Domatore
Ballerina punk
Zitella
Il dono

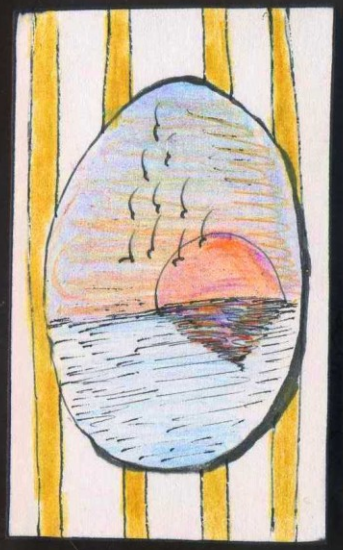

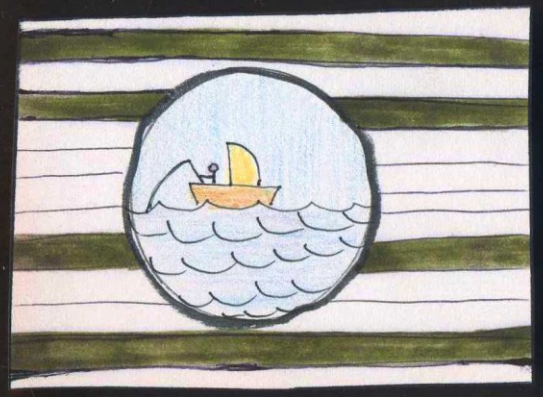

Figurine

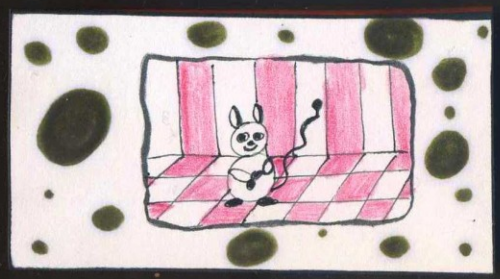

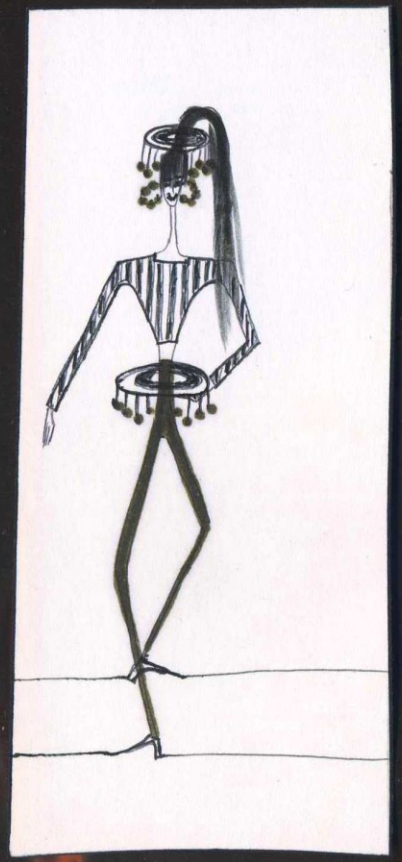

Figurine

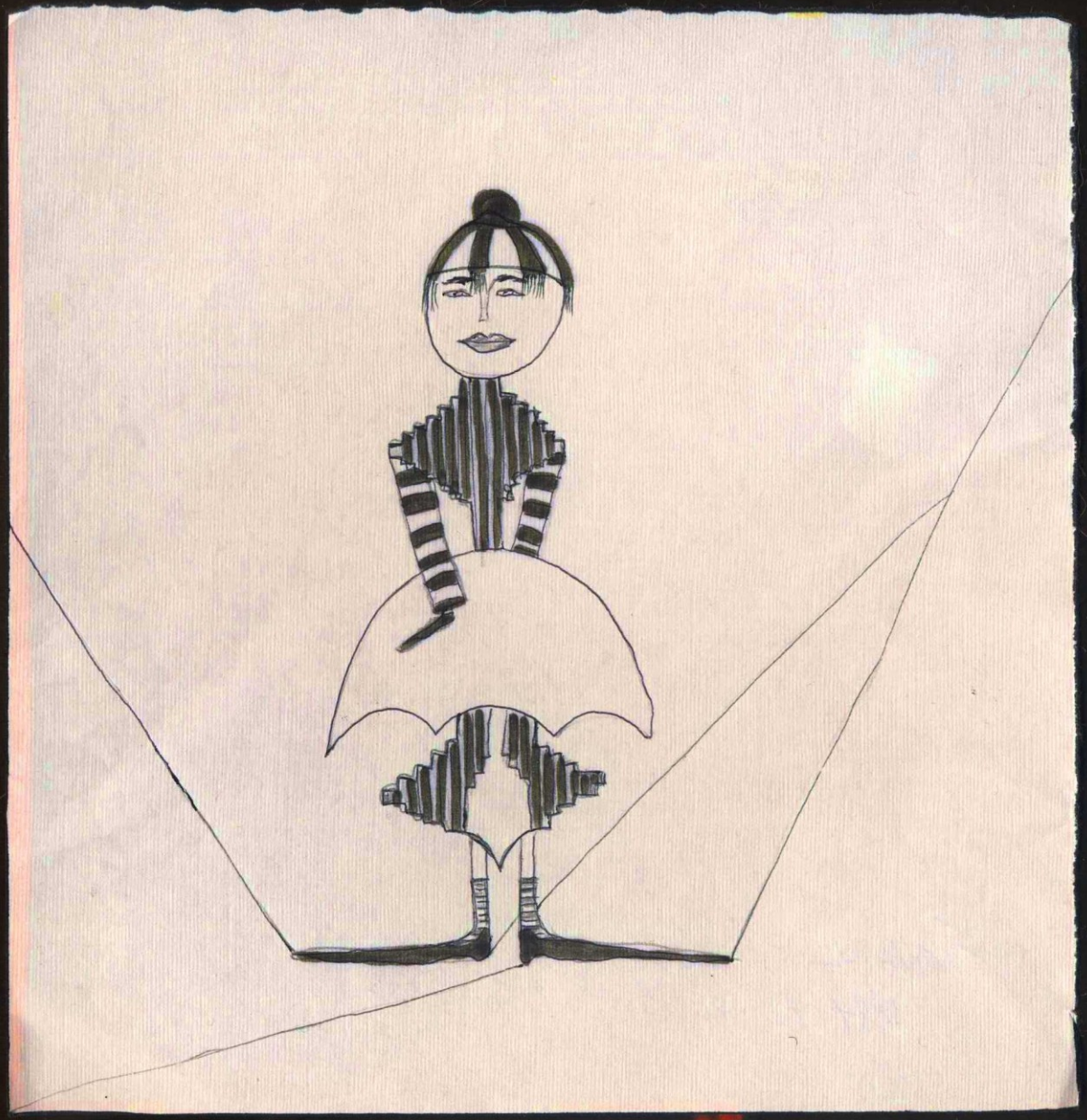

Figurina

www.katyasanna.it

Passeggiando
Gatto

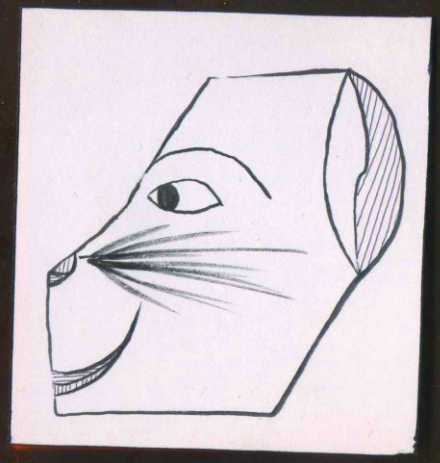

www.katyasanna.it

Paggio regale

Dama

Folletto futurista

www.katyasanna.it

Jolly il Giullare

www.katyasanna.it

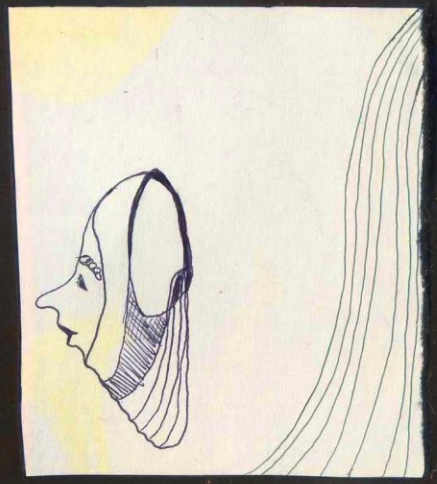

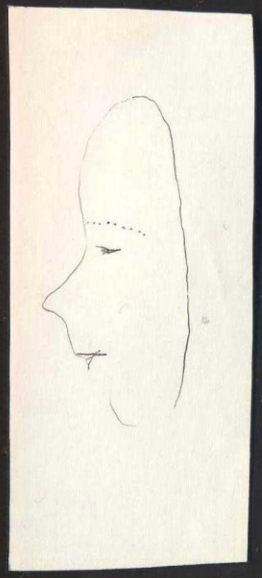

Sentinella Veglia Signora

www.katyasanna.it

Maternità

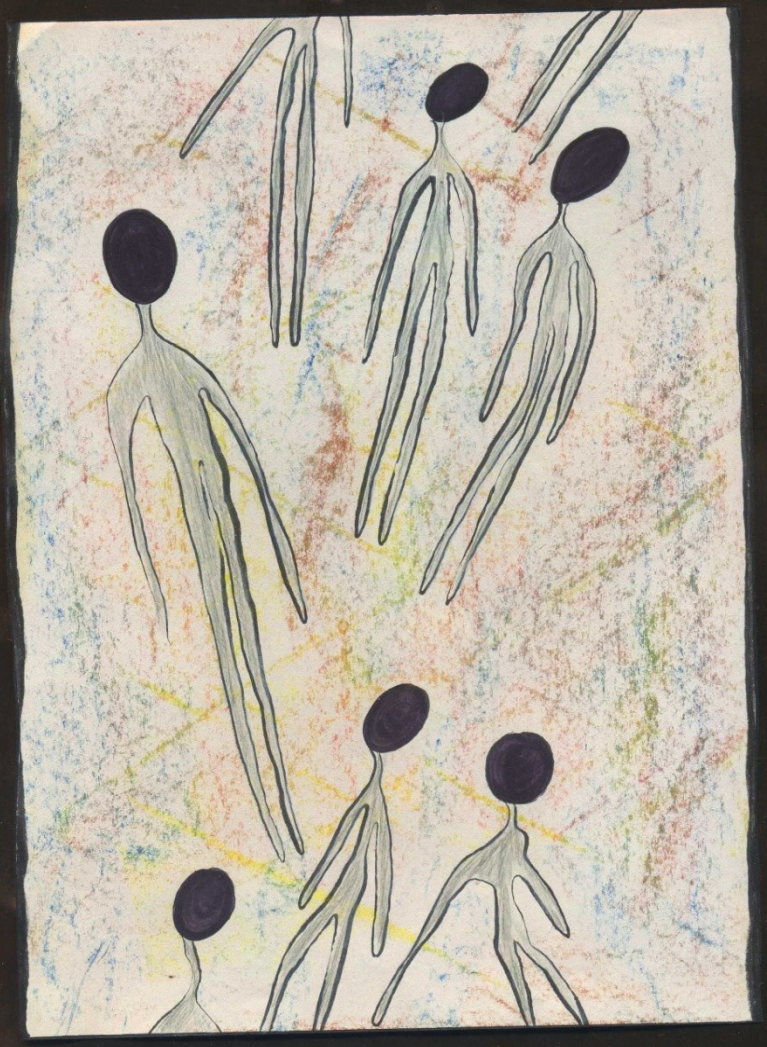

Anime di pietra

www.katyasanna.it

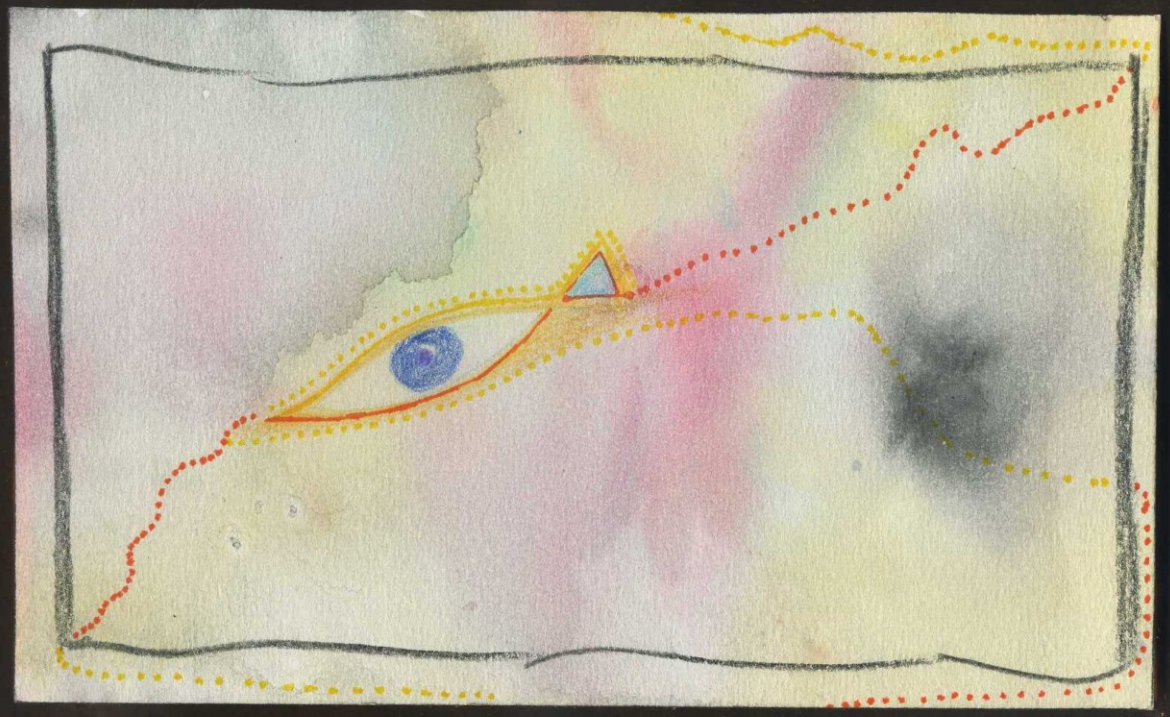

L'Infinito non ha nome

www.katyasanna.it

Le tracce emergono

www.katyasanna.it

Tracce vive

www.katyasanna.it

Rinascita invidiata

Rientro

Esplosione

Globo luminescente

www.katyasanna.it

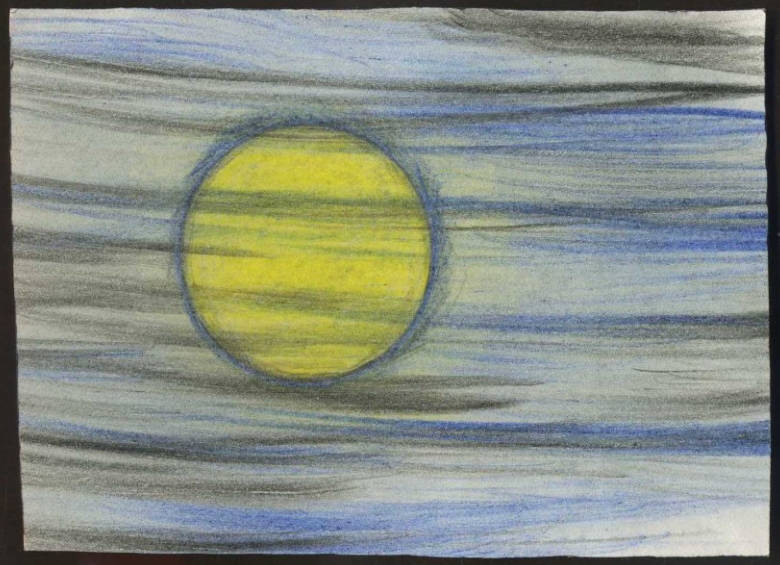

Nuvole
Il Sole oscurato

www.katyasanna.it

La resistenza Le dune

www.katyasanna.it

Ghirlanda

www.katyasanna.it

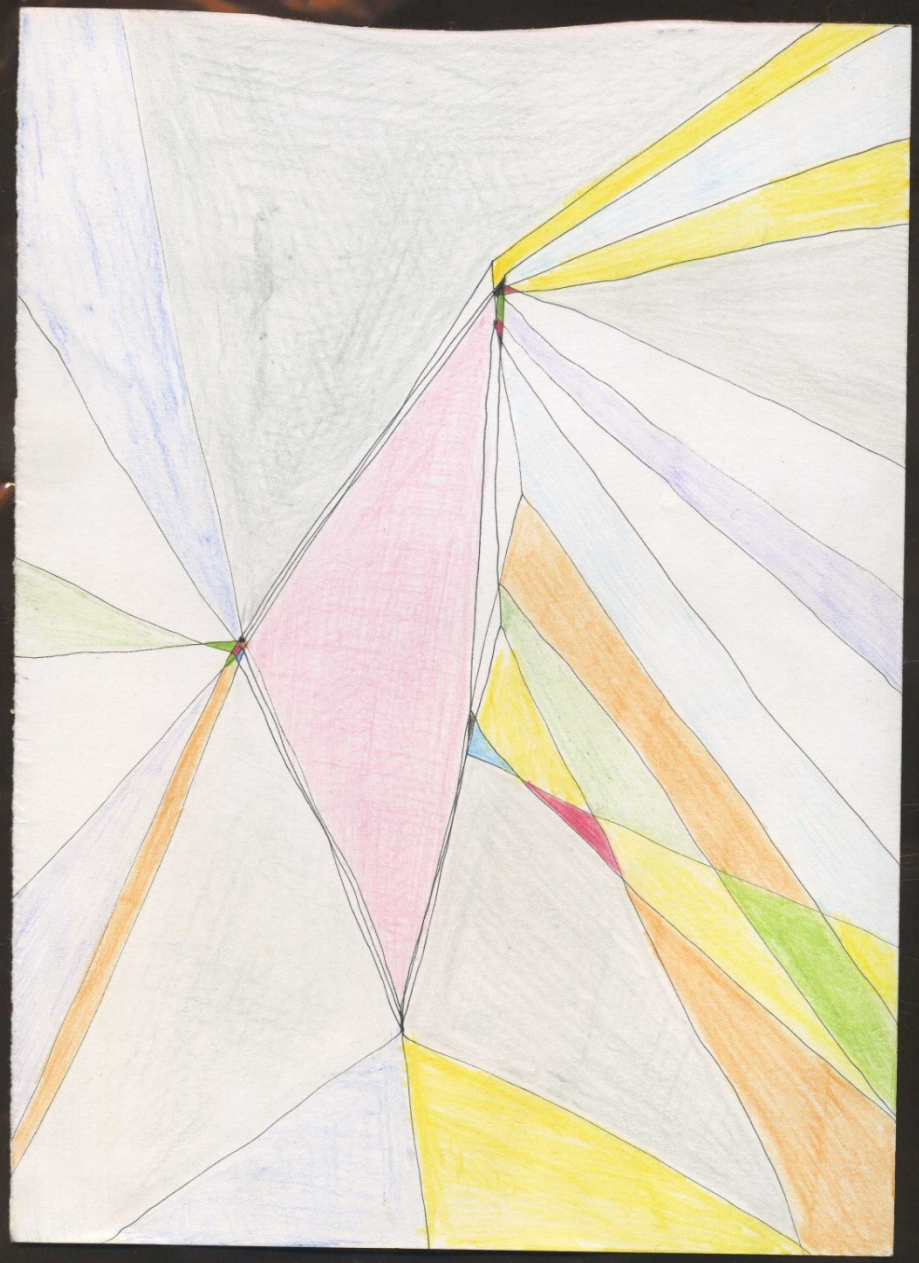

Luce vetrosa

www.katyasanna.it

Mobile Presente

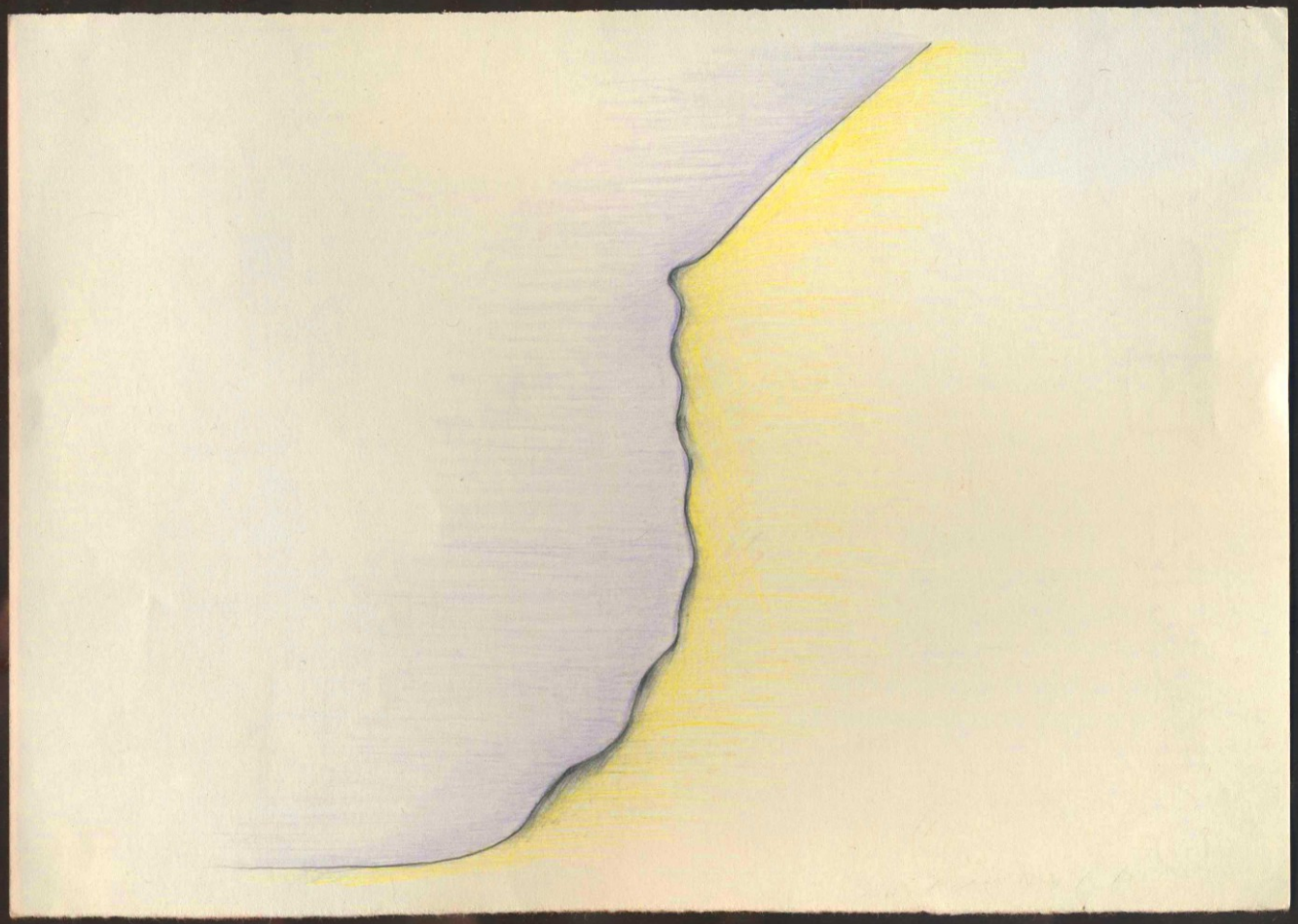

Il pianeta

www.katyasanna.it

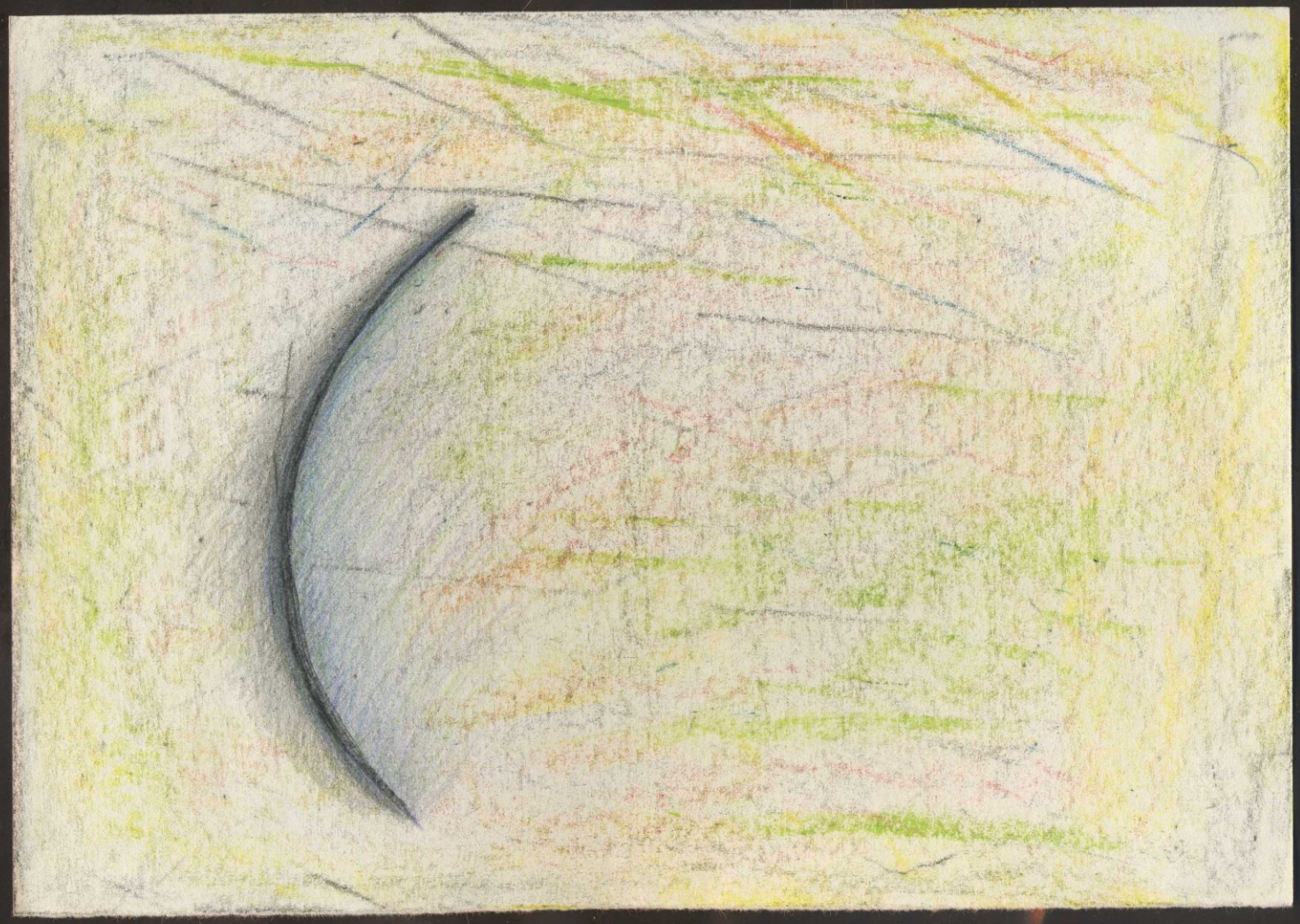

Entità

Oblò

www.katyasanna.it

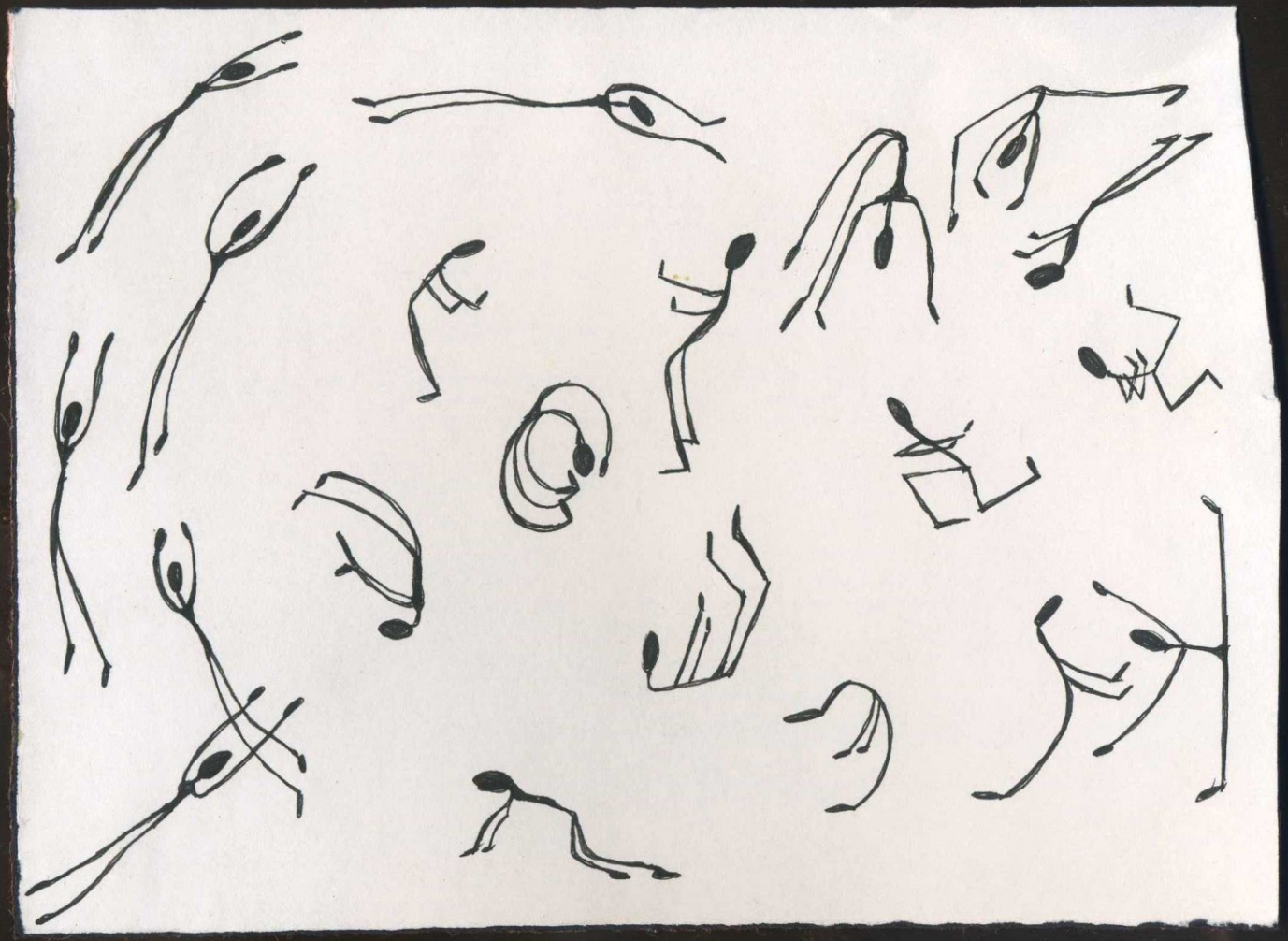

Saltare

www.katyasanna.it

Dal video

Avanzata indietreggia

www.katyasanna.it

KATYA SANNA

Cantante vocalista compositrice,
molte anche le collaborazioni in altri progetti artistici

Autrice della trilogia “Le Chant De L’Ange”

Pittrice e ricamatrice

Vincitrice del "Premio Alda Merini" al "Rom'Art Independent Festival"
con la sua performance live “L’approdo”

Dal 2005 gestisce il suo blog di arti e culture di tutto il mondo "Il Ramo D'Oro"

Nel Dicembre 2014 ha pubblicato il brano dedicato ai migranti
"Storie di uomini di donne e di sogni"

Nel Gennaio 2015 il mini album + ebook "Le Danze Elicoidali"
rappresentazione sonora e visiva della luce
capitolo conclusivo della "Trilogia delle Stelle" formata da
"La Via Delle Stelle", "Storia di uomini di donne e di sogni", "Le Danze Elicoidali"

Visita il sito www.katyasanna.it

Conosci te stesso #2

KATYA SANNA www.katyasanna.it